

PART OF SECTIONS 28 & 33,
TOWNSHIP 19 NORTH, RANGE 17 EAST, W.M.

GRAPHIC SCALE

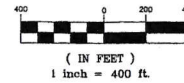

LEGEND

- SET 5/8" REBAR W/ CAP
— "CRUSE 36815"
- ▲— SET PKK NAIL & WASHER
— "CRUSE 36815"
- FOUND PIN & CAP
- x— FENCE

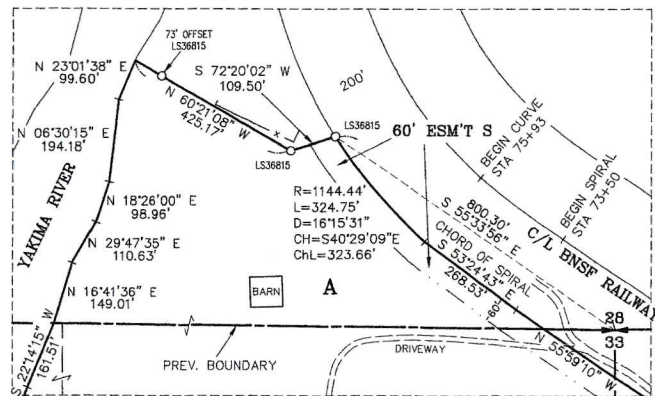
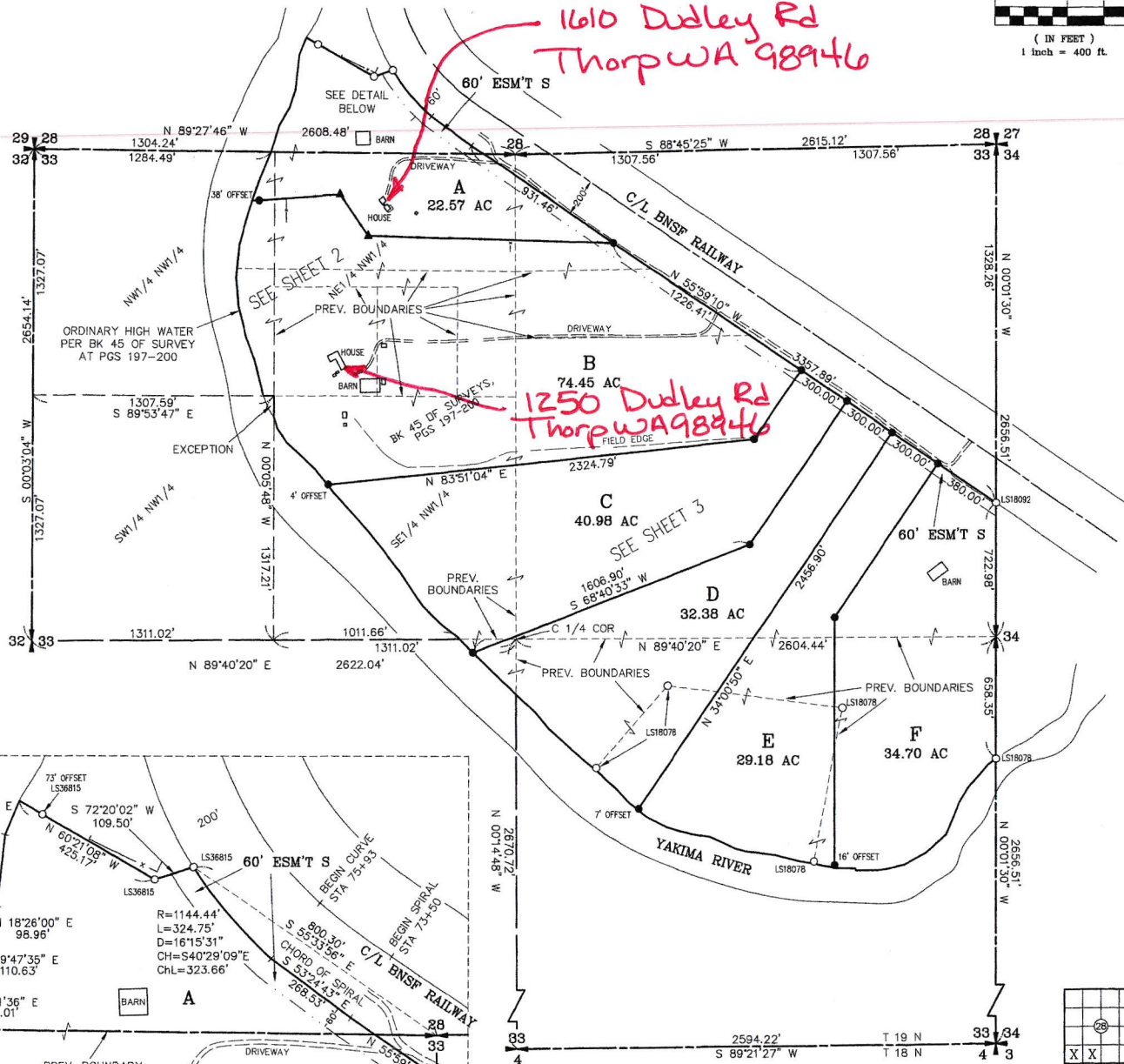

DETAIL
NOT TO SCALE

SHEET 1 OF 4

AUDITOR'S CERTIFICATE

Filed for record this _____ day of _____
2024, at _____ M., in Book 46 of Surveys at
page(s) _____ at the request of Cruse & Associates.

BRYAN ELLIOTT BY:
KITITAS COUNTY AUDITOR

SURVEYOR'S CERTIFICATE

This map correctly represents a survey made by
me or under my direction in conformance with
the requirements of the Survey Recording Act
at the request of 1250 DUDLEY LLC
in DECEMBER of 2023.

PRELIMINARY ONLY

CHRISTOPHER C. CRUSE
Professional Land Surveyor
License No. 36815

DATE

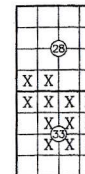

CRUSE & ASSOCIATES
PROFESSIONAL LAND SURVEYORS
217 East Fourth Street P.O. Box 959
Ellensburg, WA 98926 (509) 962-8242
1250 DUDLEY LLC PROP.

PARCEL A SITE PLAN

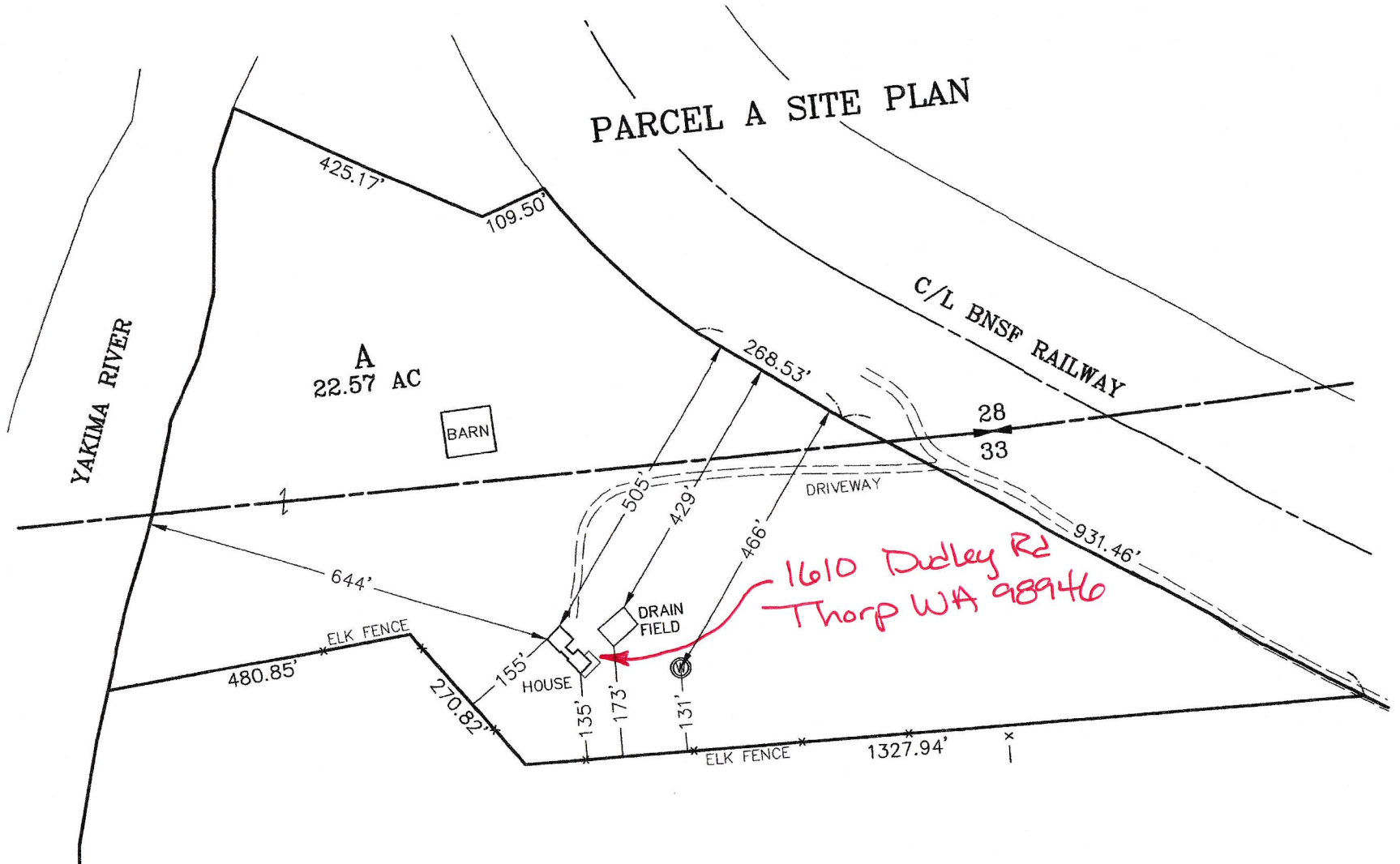

1610 Dudley Rd
Thorp WA 98946

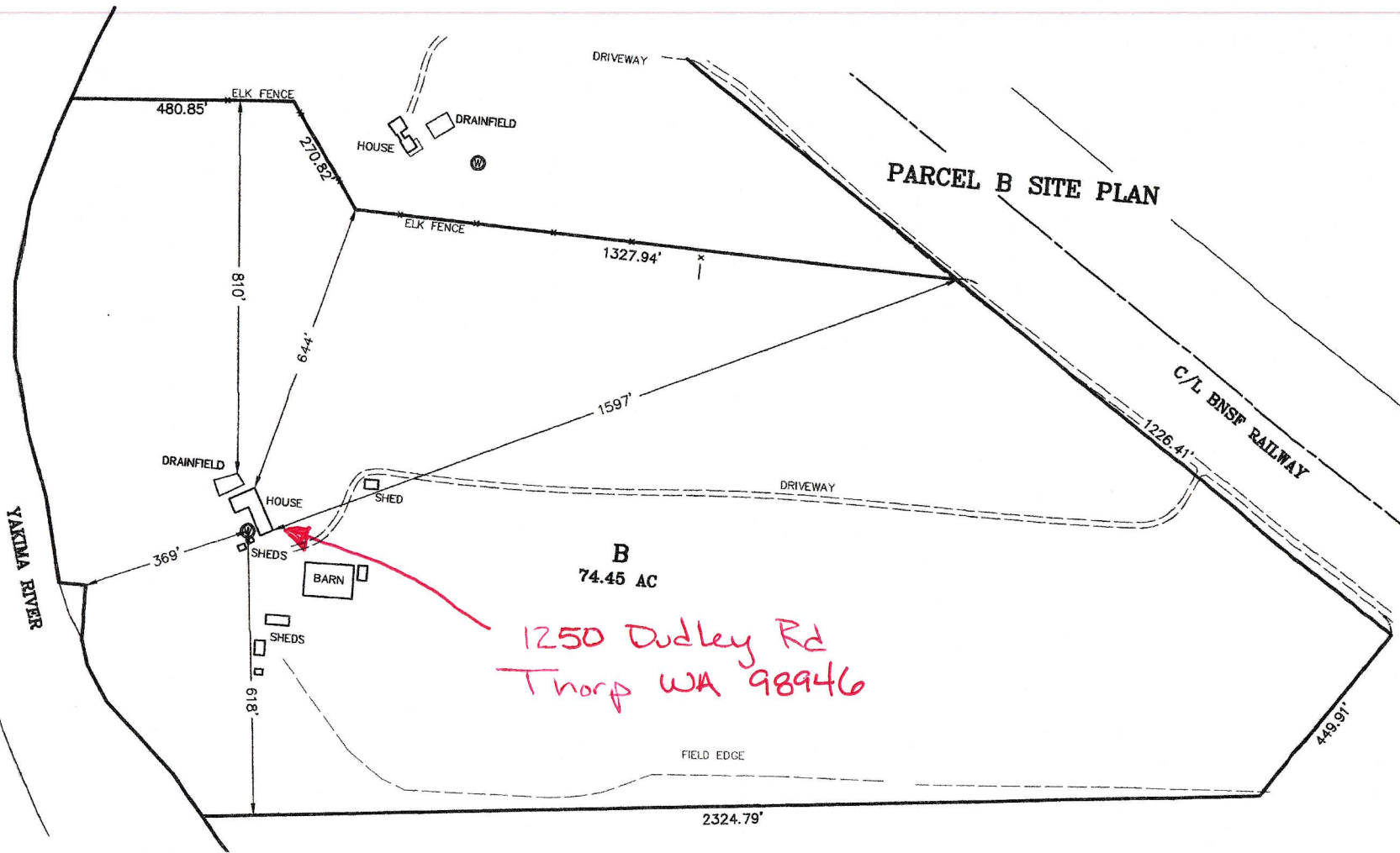

PARCEL B SITE PLAN

B
74.45 AC

1250 Dudley Rd
Thorp WA 98946

YAKIMA RIVER

C/L BNSF RAILWAY

FIELD EDGE

DRIVEWAY

DRIVEWAY

HOUSE

DRAINFIELD

ELK FENCE

ELK FENCE

DRAINFIELD

HOUSE

SHED

SHEDS

BARN

SHEDS

